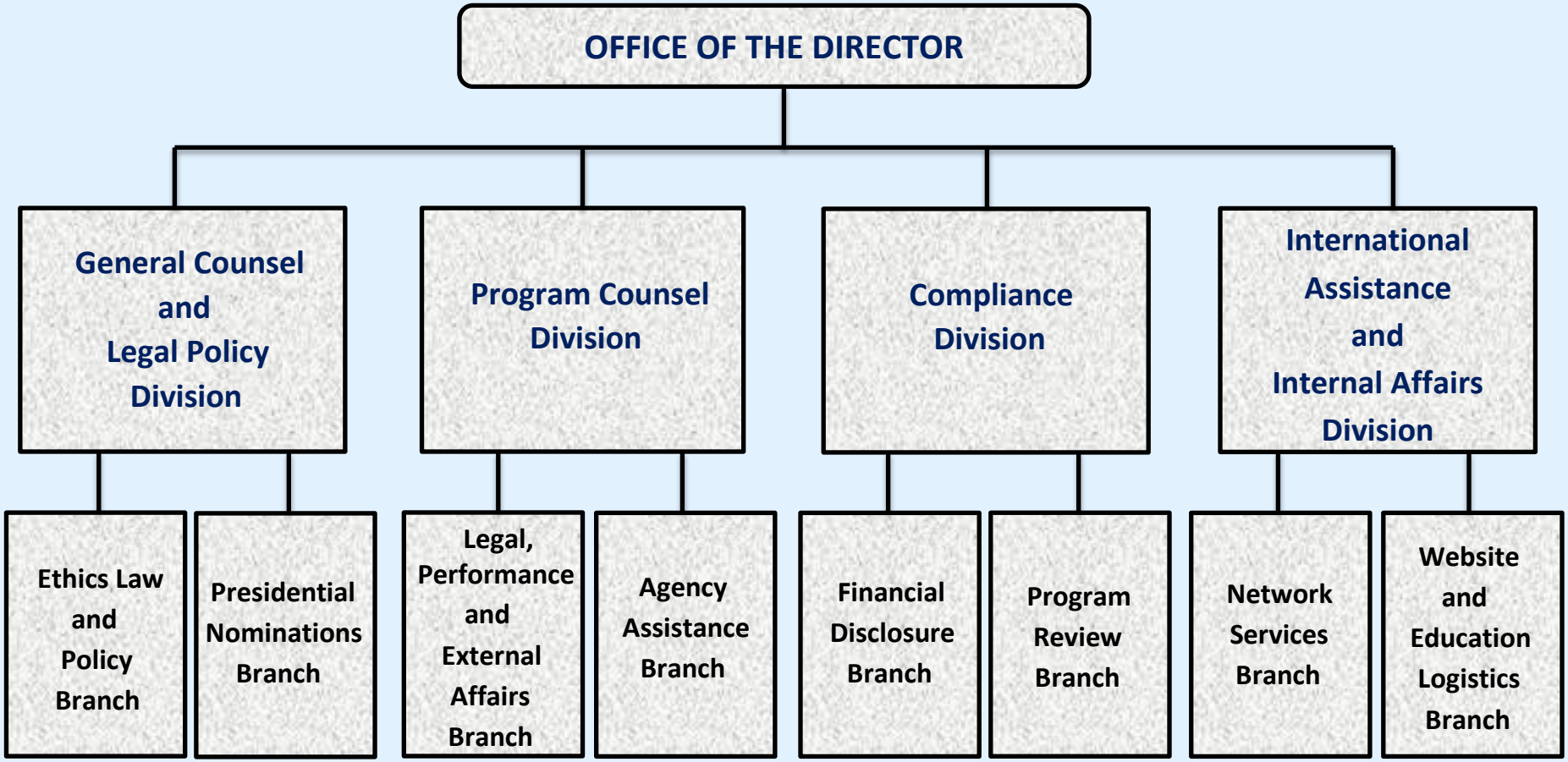U.S. OFFICE OF GOVERNMENT ETHICS
ORGANIZATIONAL CHART